GELUKKIG IS HET LAND

SATB *(gemeentezang, trompet en orgel)*

Valerius' Neder-landtsche Gedenck-clanck
Arrangement: Jaap Wijnands

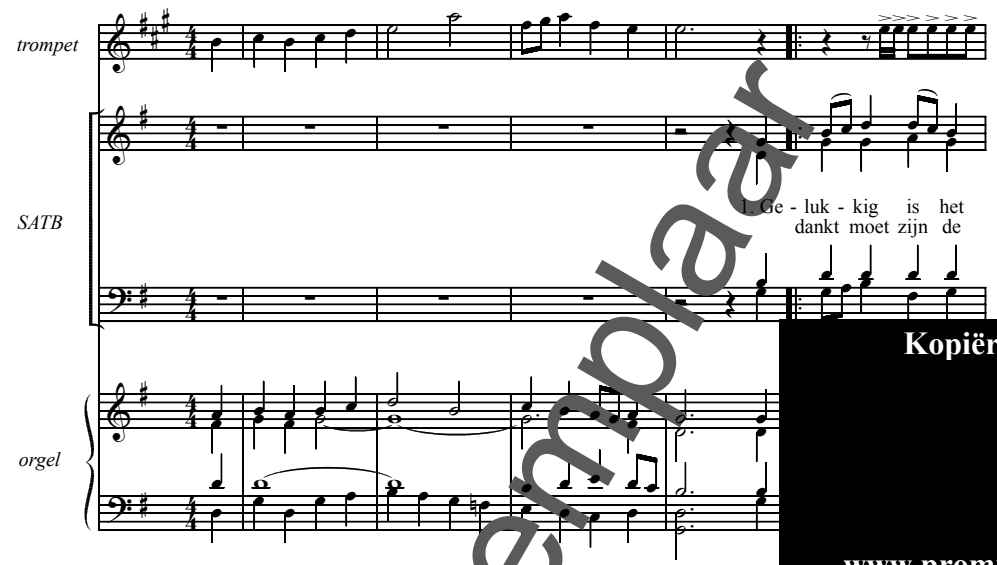

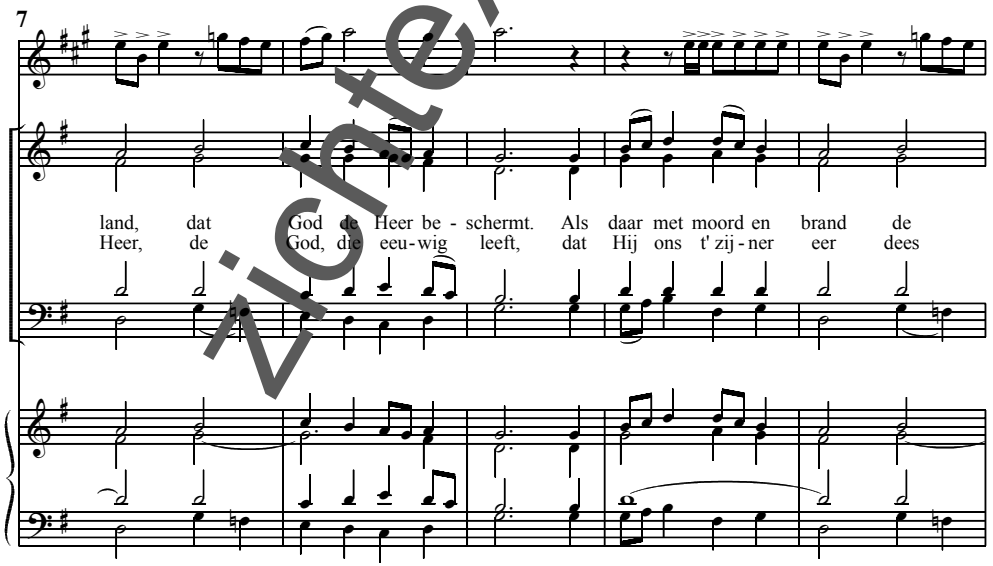

© Copyright PromusicPublishing 2001

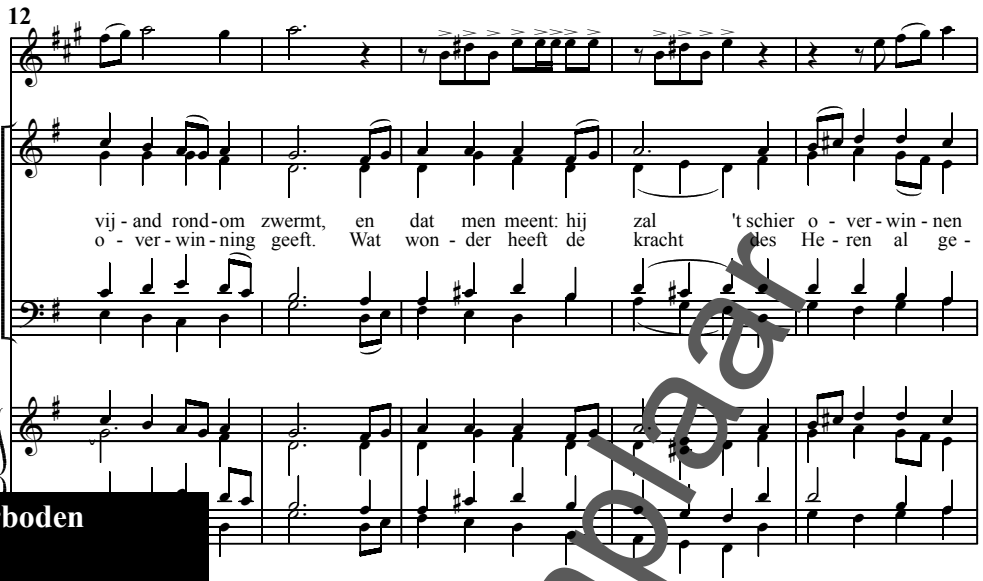

Kopiëren verboden

www.promusicpublishing.nl

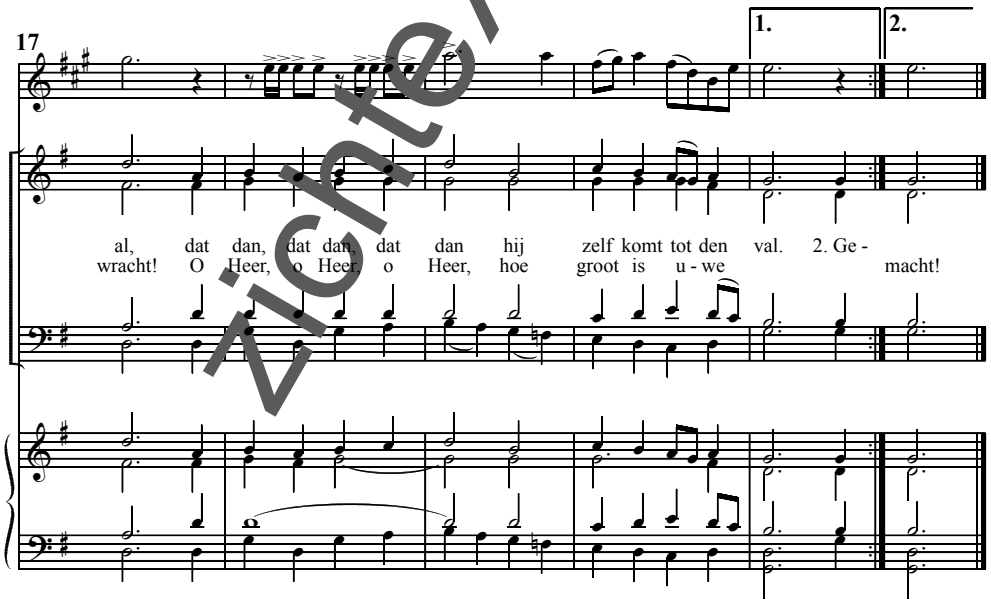

zichtexemplaar

zichtexemplaar