

HIGHLAND CATHEDRAL

TTBB

Trad.
Naar psalm 139
Arr.: G.M. Veldman

(event.begeleiding couplet 2)

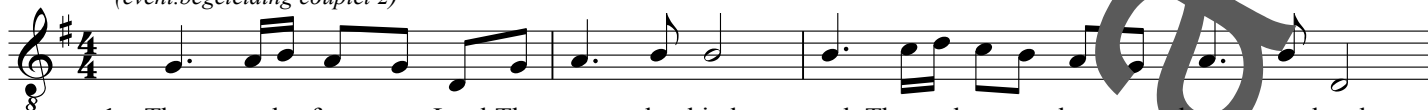

1. Thou art be-fore me Lord,Thou art be-hind, and Thou a-bove me hast spread out my hand.
4. Search me O God,search me and know my heart. Try me o God my mind and spi - rit try

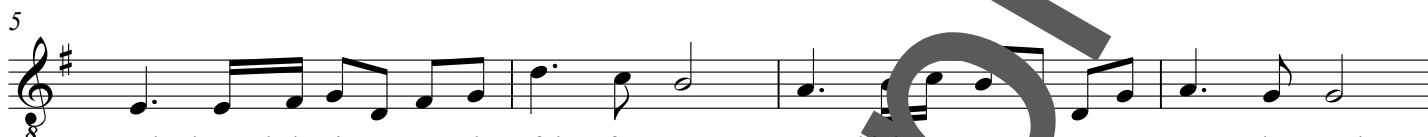

Such know-ledge is too won-der - ful for me, too high to grasp,too great to un - der-stand.
keep my from a - ny path that gives Thee pain, and lead me in the e - ver - las - ting way.

Kopiëren verboden
www.promusicpublishing.nl



(5.)2. If I should take my flight in - to the dawn, if I should dwell on o-cean's far - thest shore.
(6.)3. If I should say:'Dark-ness will co - ver me', and I shall hide with-in the veil of night.



Thy migh-ty hand would rest u-pon my still, and Thy right hand would guard me e - ver more.
Sure - ly the dark is nottoo dark to Thee, the night is as the day the dark - ness light.

